

## Current leaders:

President: Emily Taylor  
President-Elect: Leslie Rogers  
Secretary: Brooke Taylor  
Treasurer: Aubrey Behrends

## History:

The Friends of the Library Foundation was chartered July 14, 1988. It was established to assist the library with fundraising efforts for programs, equipment, materials, building needs and any other needs that arise. They are a 501 ( c ) 3 organization. This means that your gifts and donations may tax deductible. Through the years the Friends have contributed not just funds, but also thousands of volunteer hours!

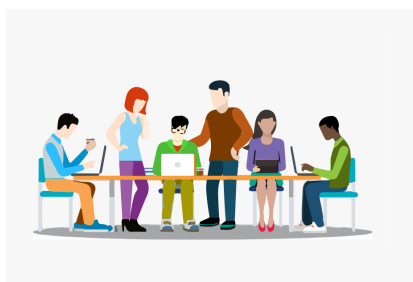

## FRIENDS OF THE LIBRARY FOUNDATION

---

*Proud sponsor of the  
Wellsville City Library*



**WELLSVILLE CITY LIBRARY  
&  
FRIENDS OF THE LIBRARY  
FOUNDATION**

115 W. 6th St.  
P.O. Box 517  
Wellsville, KS 66092

Phone: 758-883-2870  
Fax: 785-883-2880  
Email: [wclibrary@wellsvillelibrary.org](mailto:wclibrary@wellsvillelibrary.org)

  
**Revised August  
2022**

# Friends of the Library Foundation



The Friends meet the second Tuesday of March, August & November at 6:45.

The Friends of the Library Foundation sponsors:

\*Spring Event

\*Plant Sale

\*Sweet 16 Contest

\*Bake Sale

\*Quilt Drawings

These are annual fundraisers that support our efforts in keeping the library effective in serving its patrons. They act like a PTA would for a school.

Thank you for choosing to take part in this worthwhile organization.

Your support at meetings or fundraising events will be appreciated.

Volunteers are always appreciated!



## MEMBERSHIP

As of January 1, 2016, the Friends no longer requires a paid membership. The only requirement for membership is for you to submit this form to the Friends of the Library annually.

Name: \_\_\_\_\_

Mailing address:  
\_\_\_\_\_

City: \_\_\_\_\_

State: \_\_\_\_\_ Zip: \_\_\_\_\_

Phone: \_\_\_\_\_

Email: \_\_\_\_\_

Best way to contact you: (please circle)

Text Phone Email Mail

\_\_\_\_\_ I would like to join the Friends.

\_\_\_\_\_ I would like to help on a committee.

\_\_\_\_\_ I would like to volunteer.

\_\_\_\_\_ I would like be reminded of the meetings.

Please drop this off at the Library or mail to the address in brochure.

My Sweet 16 vote is for:  
\_\_\_\_\_

## DONATIONS, MEMORIALS & BUILDING FUNDS

Donations may be tax deductible.

Checks can be made out to either the Wellsville City Library or the Friends of the Library Foundation.

You can designate contributions.

I would like my gift to go towards:

\_\_\_\_\_ (Books, audios, movies)

\_\_\_\_\_ Technology-computers, printers, etc.

\_\_\_\_\_ Programs for community

\_\_\_\_\_ new building addition

I would like to donate to the library in memory of:  
\_\_\_\_\_

## WELLSVILLE CITY LIBRARY & FRIENDS OF THE LIBRARY FOUNDATION

115 W. 6th St.  
P.O. Box 517  
Wellsville, KS 66092

Phone: 785-883-2870

Fax: 785-883-2880

Email:

wclibrary@wellsvillelibrary.org

friendsofthelibraryfoundation@gmail.com